

## WORKSHEET

### CORONATION OF QUEEN ELIZABETH II (1953)

#### Queen Elizabeth II's early life and reign:

The following information represents Queen Elizabeth II's early life and reign. Use your own sources of research to complete the answers below by writing the corresponding letter next to each date.

- |          |       |  |
|----------|-------|--|
| 1. 1926  | ----- | A. For the first time in four and a half centuries, The Queen, as head of the Church of England, meets Pope John Paul II, the head of the Catholic Church. |
| 2. 1942  | ----- | B. Elizabeth got married in Westminster Abbey to Prince Philip, the son of Prince Andrew of Greece.  |
| 3. 1947  | ----- | C. Coronation of Elizabeth II at Westminster Abbey.  |
| 4. 1953  | ----- | D. The Queen and Prince Philip celebrate 60 years of marriage.   |
| 5. 1965  | ----- | E. On November 20, a fire ravaged part of Windsor Castle.  |
| 6. 1977  | ----- | F. Princess Elizabeth was born in London.  |
| 7. 1982  | ----- | G. To celebrate 25 years of her reign (her Silver Jubilee), the Queen toured the countries that make up the Commonwealth.                                  |
| 8. 1992  | ----- | H. The Queen's first public engagement inspecting the soldiers of the Grenadier Guards on her 16th birthday.   |
| 9. 1997  | ----- | I. Death of Princess Margaret, the Queen's only sister, on February 9, followed by the death of her mother, Elizabeth (the Queen Mother) on March 30.      |
| 10. 2002 | ----- | J. Princess Diana is killed in a car crash.  |
| 11. 2007 | ----- | K. The Beatles got MBE insignia from the Queen.  |

Place letters here

#### The Royal Family tree:

Queen Elizabeth II is the daughter of George VI who was the son of George V. This type of information is often illustrated as a family tree. The chart below shows the family tree of Britain's current Royal Family. Using this as a guide, draw your own family tree going back as far as you can to great, great grandfathers and grandmothers.

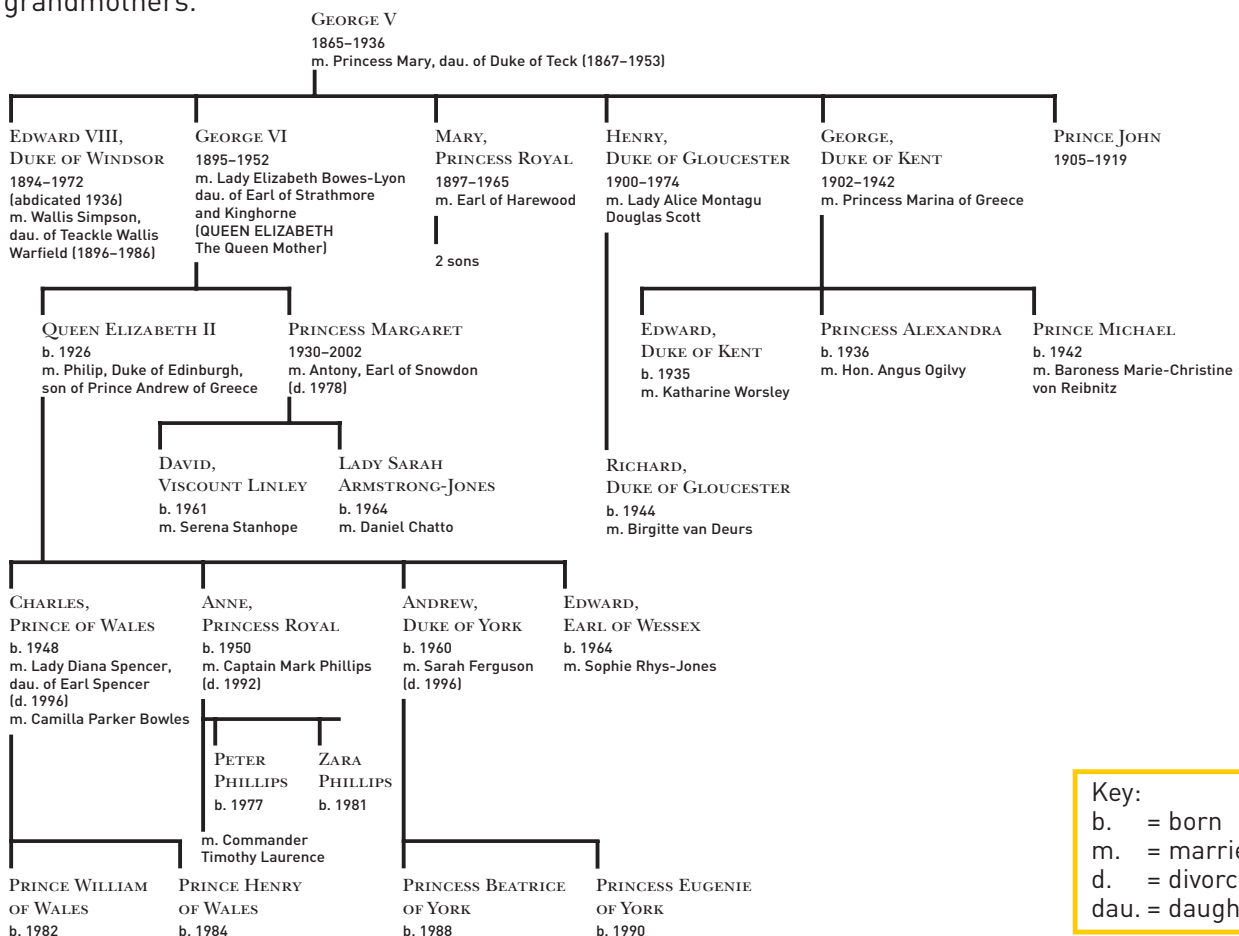

Key:  
b. = born  
m. = married  
d. = divorced  
dau. = daughter