FOOTBALL PLAYERS IN CRASH

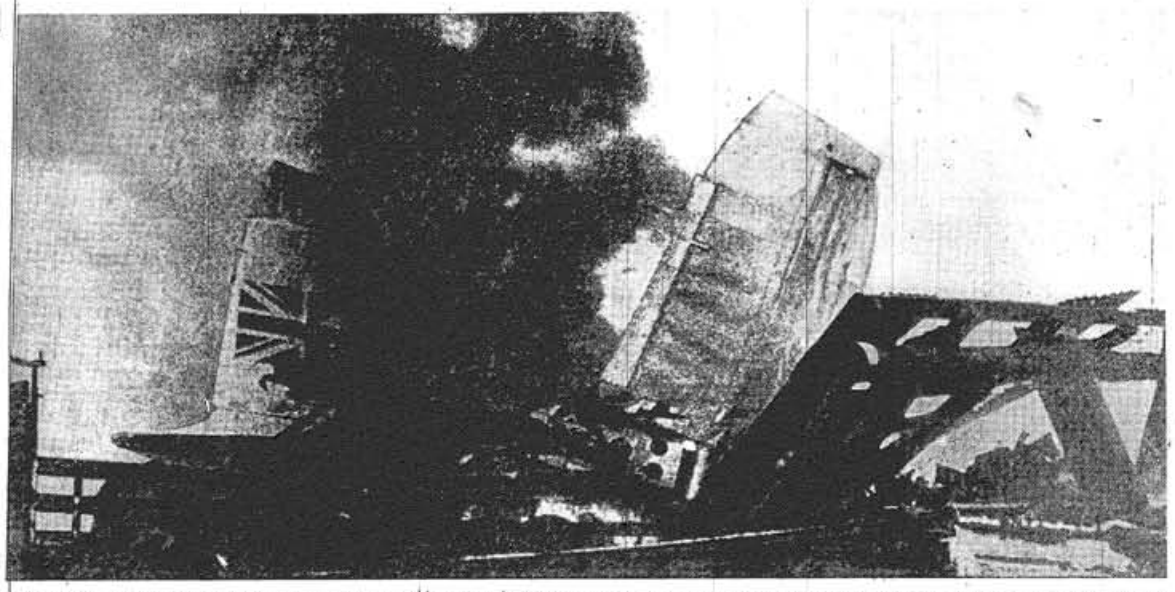

Rescue workers (left) attempting to free the injured from the wreckage of the B.E.A. Elizabethan aircraft which crashed (above) at Munich yesterday with the Manchester United team on board.

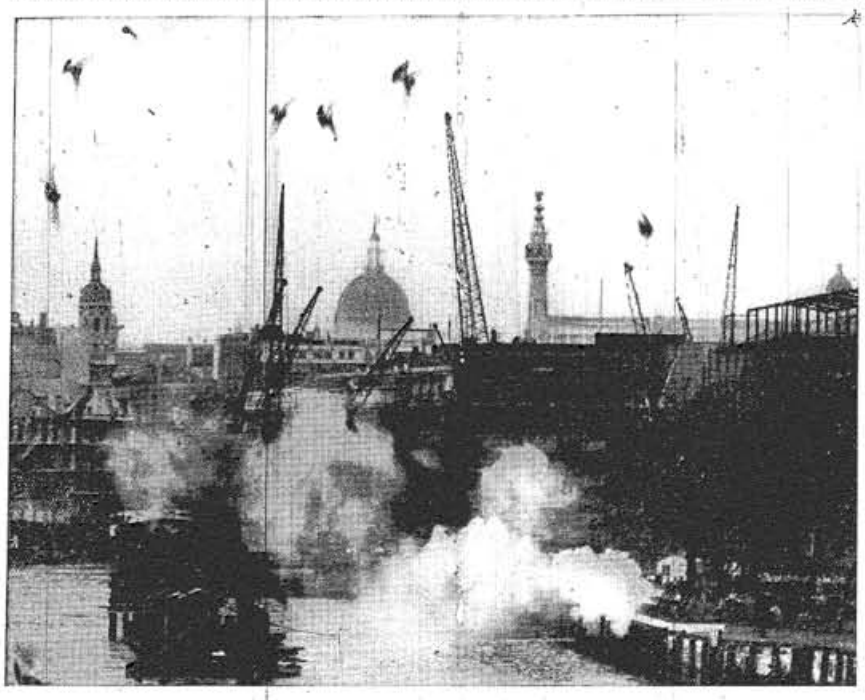

Birds scattered by the first rounds of the Royal Salute fired from the Tower yesterday.

An artist's impression of the new headquarters of the College of General Practitioners, which is to stand in Lincoln's Inn Fields.

Mr. Charles Laughton with Miss Jane Arden, the authoress of the play "The Party." He is to produce and act in the London production.

JOHN D. WOOD & CO.

COWORTH PARK, SUNNINGDALE, BERKS.
ADJOINING WINDSOR GREAT PARK AND FORT BELVEDERE.
London 22 miles; only 1 hour by road (A.30) and Rail (Electric).
This well-known Country House, formerly the home of the late Countess of Derby.

Delightfully situated in beautiful wooded grounds affording complete seclusion and containing 22 bed rooms, 11 bath rooms, lounge hall and 6 reception rooms. Ground floor central heating by New Automatic Feed Boiler with thermostat. Passenger Lift to First Floor. All main services, including drainage. Formal Gardens easily maintained, tarmac drives. IN ALL ABOUT 20½ ACRES. (Further land and cottages available if required.) Very suitable for Offices, Nursing Home and Institutional uses.

FOR SALE FREEHOLD
AT A VERY REASONABLE PRICE.
Full particulars from the Sole Agents,
JOHN D. WOOD & Co.

HANTS-WILTS-DORSET BORDERS.
(Fordingbridge one mile.)
Standing high, with magnificent views to Cranborne Chase and the Wiltshire Downs.
An attractive Country Property registered as a Small Holding in a sheltered position on edge of the New Forest and having Forest Rights.
Hall, 3 reception rooms, 5 bed rooms, 2 bath rooms, 2 staff bed rooms; main electricity and water; central heating. Delightful gardens and grounds with massed rhododendrons, azaleas, specimen trees, and flowering shrubs.
Well-grown woodland area.
Ample buildings and Farmland. About 18 Acres.
Excellent modern Cottage: sitting and living rooms, kitchen, 3 bed rooms, bath room.
Agents: JOHN D. WOOD & Co. (B.6216.)

SUSSEX-HANTS BORDERS.
(Petersfield 4 miles.)
Excellent T.T. and Attested Stock and Arable Farm ABOUT 194 ACRES.
Farmhouse of Character with 4 bed rooms, 2 reception rooms, bath room, and kitchen. Excellent farmbuildings. 2 Cottages. Own electricity and water supply. Quasi Valuations.
PRICE £13,500.
Agents: JOHN D. WOOD & Co. (B.6275.)

WANTED.
Within approximate triangle
GUILDFORD-WOKING-WEYBRIDGE.
Country House with 3 Acres upwards, in rural surroundings adjacent to village; 6-7 bed rooms, 4 reception, or would add on a smaller house.—Particulars, in confidence, to: Ref. C. J. C., JOHN D. WOOD & Co.

23, BERKELEY SQUARE, LONDON, W.1. MAYFAIR 6341.

23, MOUNT STREET, GROSVENOR SQUARE, W.1 — **WILSON & CO.** — TELO GROSVENOR 1441. (3 lines)

A Small Manor House, 15 Miles London.
KENT VILLAGE, between Bromley and Sevenoaks. Daily reach Victoria.—A VERY LOVELY HOUSE full of atmosphere and charm; all modern requirements; flagstaff hall, 1 reception, 3 best beds, 2 baths, music or music room, 4 other rooms; central heating; 2 garages; manured gardens, 3 acres. Just in market.

Superb Position South of Tunbridge Wells.
SURROUNDED by large estates. Panoramic South view. IN OLD SUSSEX FARMHOUSE STYLE. 1 hour London; central heating. Exc. mains; 6 bedrs, 3 baths, 3 reception; small staff suite; exceptional gardens; hard court; paddocks; 6 acres. £7,250.

Wilts. In Beaufort Hunt Country. £4,100.
PERIOD Cotswold stone COTTAGE. Easy reach Bath and Cheltenham; renovated at considerable expense; 1 reception, 3 beds, bath; mains; central heating; garage; easy walled garden; valuable value £20.

Wanted Urgently. Hants, Berks, Sussex.
VERY keen buyer requires MODERN or PERIOD HOUSE; 4/5 beds, 2 baths, 3 reception, 3 staff and bath for married couple. *Bee-keeper Riverside area. Mean Fuller village up to Petersfield. South of Newbury. Wallingford. Fernhurst. Bexley. Bedford.* Few acres. £7/10,000 available. Ref. B. Pocock and details care of WILSON and Co., as above.

GASCOIGNE-PEES
Surbiton, Walton, Leatherhead, Reigate, Dorking, Guildford, Epsom.

DETACHED COTTAGE-STYLE RESIDENCE
in a delightful secluded private close.
YOUNG Couple with growing family offer their charming small house in popular residential position on the high ground between Walton and Weybridge; lovely through lounge, dining room, kitchen with breakfast alcove, 3 bed rooms and fine secluded garden; conveniently placed for shops, buses and stations for Waterloo. £4,950 FREEHOLD.—Apply 16, Ashley Road, Walton-on-Thames. Tel.: Walton 5717 or 1409.

GUILDFORD.
Close to lovely Merrow Downs and Golf Course.
ARCHITECT-designed postwar RESIDENCE and convenient situation in quiet close of distinctive modern houses; hall, cloak room, charming lounge, dining room, good size bed rooms, large well-equipped kitchen, tiled bath room; brick garage; lovely 'a acre garden. £4,700 FREEHOLD.—Apply 16, High Street, Guildford. Tel. 6717.

WEST SURREY — **MANN & Co. & EWBANK & Co.** — EST. 1891
Woking, Walton-on-Thames, W. Byfleet, Esher, New Haw, Colnham, Guildford, Chobham, Weybridge, Thames Ditton.

AT PRICE DIFFICULT TO BETTER.—Weybridge. High ground, architect designed HOUSE (3) in course of erection. Ready Spring; 6 minutes' station; central heating; 3 bed rooms, bath room and w.c., lounge with dining recess, cloakroom, well fitted kitchen; garage; garden. FREEHOLD, £4,095.
(Weybridge office: EWBANK & Co., 7, Baker Street. Weybridge 2323-5.)

WHY WAIT TO BUILD? 7 minutes' walk West Byfleet station (Waterloo 30 minutes). Immaculate recently constructed detached RESIDENCE in select road; 3 bed rooms, lounge (17ft. by 14ft.), dining room, tiled kitchen, bath room, separate w.c.; garage space with drive, garden, overlooking playing fields. FREEHOLD, £3,300.
(New Haw office: 315, Woodham Lane. Tel.: Byfleet 2884.)

COMPLETE CENTRAL HEATING.—Well-built HOUSE, course of erection in Weybridge, close shops, 10 minutes' station, 4 bed rooms, bath room and w.c., 2 reception rooms, cloakroom, excellent kitchen; garage; maintainable garden. FREEHOLD, £3,250.—Sole Agents.
(Weybridge office: EWBANK & Co., 7, Baker Street. Weybridge 2323-5.)

DELIGHTFUL DETACHED RESIDENCE, quiet cul-de-sac at Byfleet, close to all amenities; 3 bed rooms, bath room, 2 reception rooms, cloakroom, kitchen; garage and garden. FREEHOLD, £4,000.
(West Byfleet office: 12, Rosemount Parade. Tel. 3268.)

ESHER PLACE ESTATE, ESHER.—Delightful, easily run modern character HOUSE; 4 bed rooms, half tiled bath room, 2 interconnecting reception rooms, hall, cloakroom, kitchen with "Aga-matic"; built-in garage; built-in cupboards, polished pine floors; partial central heating; all mains; terraced pleasure garden. Just in market and strongly recommended by Owner's Sole Agents. FREEHOLD, £6,750.
(Esher office: EWBANK & Co., 70, High Street. Tel. 2537-8.)

COUNTRY PROPERTIES
WANTED (continued)
UP TO 70 MILES WEST OF, LONDON
—or 1½ Hours by Rail into Suburban.
GENTLEMAN, with business interests in Midlands, requires by May, Residential Estate with diminutive House (Georgian or plain alternative); 8-9 good bed rooms with central heating. Farm in hand essential, minimum 250 acres. Special price considered for exceptional property.—Reply "Birmingham," care of JOHN E. HOLLOWAY, F.A.I., 16, Queen Street, Mayfair, W.1. GRO. 4694.
Write "Personal" if confidence is necessary.

FLATS AND CHAMBERS
3 lines 24s. (minimum)—Box number 1s. extra
LONDON AND SUBURBS
DOUGLAS GRAHAM & Co.,
34, Sackville Street, Piccadilly, W.1. Reg. 8366.
UNFURNISHED FLATS—MODERN BLOCKS.
MAYFAIR, CHESTERFIELD HOUSE.—A substantial FLAT with 2 spacious entertaining rooms, 3 bed rooms, 2 bath rooms, large fitted and equipped kitchen; all in excellent condition; central heating throughout and all amenities. Rent, £950 per annum inclusive. Valuable fitted carpets and curtains, several handsome chandeliers and other effects for sale at £3,000.
KENSINGTON, W.8.—A new 7-years' lease of this EXCEL. 3-bed room, 2-reception FLAT, conveniently near Kensington High Street with 4 bed rooms (all with basins), 2 reception, 2 bath rooms and model kitchen; central heating all rooms and c.h.w.; lift, &c. £1,750 for the lease, carpets, curtains and fittings.

NO COMMISSION REQUIRED.
MESSRS. STYLES, WHITLOCK & PETERSEN, of No. 55, James's Place, S.W.1, have been commissioned by a client to find a COUNTRY ESTATE for purchase approximating the undermentioned requirements:
Situation: Berks-Wilts border (Hungerford, Ramsbury, Kintbury, Marlborough, Pewsey, Devizes).
Residence: Three sitting rooms, 12 bed rooms, 2-3 bath rooms, 2 staff, modern conveniences. The farm from 200 to 500 acres with vacant possession. Also ample cottages and buildings.
Fishing rights would be considered.
A special offer will be paid for the right property. Details to the Senior Partner, as above. Mark envelope "Private."

MARSH & PARSONS.
5, KENSINGTON CHURCH STREET, W.8.
CAMPDEN HILL.—Newly decorated top-floor FLAT in quiet surroundings having own views; 2 bed rooms, reception, kitchen, bath room, c.h.w., lift. Available March quarter. Rent, £425 p.a. exclusive.
KENSINGTON.—Ground-floor FLAT close to Kensington Gardens; 2 bed rooms, reception, kitchen and bath; c.h.w. Lease, 7 years. Rent, £405 p.a. inclusive. Suitable for single person.
KENSINGTON, W.8.—Delightfully furnished HOUSE, in peaceful Kensington Square; 3 bed, 1 reception, bath, kitchen and c.h.w. Rent, £350 per week, inclusive for five months. Rent, 25gns. per week.
A TRACTIVE FURNISHED SERVICE FLATS in Mayfair, with own entrance, reception, 2 bed rooms, c.h.w.; lift; 1-3 persons.—Measurmans, 59, South Audley Street, W.1. GRO. 2092.
AN attractively furnished third-floor FLAT available for prompt occupation, off Manchester Square, 40 minutes' walk Oxford Circus; 2 bed rooms, 1 bath room, 1 reception, serviceable kitchen, c.h.w. Rent, £350 per annum inclusive. Short lease considered. Write Box A.755, The Times, E.C.4.
MAYFAIR, IN QUIET POSITION WITHIN A FEW YARDS OF BOND STREET.
AN Excellent BACHELOR FLAT, having large sitting room, good bed room and bath room; furnished or unfurnished.
Particularly recommended for comfort and quiet service.
FLEET-STREET, E.C.4.—Furnished FLAT, W. 1 (bed, k.), £3.
CLOSE ST. JAMES'S PARK, exceptionally well and tastefully furnished FLAT; two rooms, hall, modern bath and kitchen; central heating; lift; 3 gas fires; for long let.—Apply Measurmans, Allum Chambers, 59, South Audley Street, W.1.
FURNISHED FLATS available at distance.—H. COLLINS and Co., 26, Lowndes Square, S.W.1. Sloane 8141 (10 lines).
FLAT, GROSVENOR SQUARE.—2 large reception rooms facing South, 2 bedrooms, 2 bathrooms, kitchen; in beautifully decorated condition; c.h.w.; all modern services. Lease not greater than 3 years. Price, £5,500. Perfect mews adjoining, if required, at extra rental.—Write Box A.809, The Times, E.C.4.
For particulars of Houses, Flats, &c., apply to
KENSINGTON, W.8, AND ST. JOHN HILL.
FRANK SWAIN,
26, NOTTING HILL GATE, W.11. PARK 4415.
GROSVENOR SQUARE—Modern FLAT, 2 bed rooms, 1 large reception. Ac. £10. 9001.
EPPING FOREST.—Modern bungalow, centrally heated, FLAT of 2 reception, 1 bed, bath room, separate w.c. in modern block; lift; c.h.w. and central heating; immediate occupation. Lease, 4½ years. Rent, £350 per annum inclusive of rates and services. Comfortable furnished and equipped kitchen available if required, £100 for contents.—DRIVER & NORRIS, 407, Holloway Road, N.19. NOR. 3004.
HAMPSTEAD.—Unfurnished self-contained Garden FLAT to let on Lease, £250 p.a.; 2 rooms, kitchen, bath, w.c., c.h.w., garage, garden.—Apply owner, Box 7.1419, The Times, E.C.4.
KNIGHTSBRIDGE.—Contemporary furnished luxury FLAT, suitable early occupation.—Apply Measurmans, 59, South Audley Street, W.1. GRO. 2092.

MARBLE ARCH.
Furnished 2-roomed Flat comprising lounge, double bed room, kitchen and bath room. Modern fitted, c.h., c.h.w., refrigerator, lift. Fully equipped including all linen.
12 GUINEAS PER WEEK.
'Phone Amb. 7738.

COUNTRY PROPERTIES
3 lines 24s. (minimum)—Box number 1s. extra
CASTLETOWN, ISLE OF MAN.
ATTRACTIVE MANSION HOUSE RESIDENCE, Ballaquaine; large lounge, dining room, study, kitchens, 5 bed rooms, 2 bath rooms and w.c.'s, hot water; garage; 2 greenhouses, compact garden. Low price to realize estate.
Apply: JOHNSON, F.A.I.P.A., 7, Athol Street, Douglas.

BETWEEN DORKING and GUILDFORD.—Delightful COTTAGE in timber-and-stucco, charming living room, 2 or 3 bed rooms, excellent kitchen and bath room; built-in garage; brick garden. Mod. conveniences, including Cole Gravity-feed boiler. Price, £4,000 (Freehold).—Apply, Messrs. SENIOR and GOODEN, Chartered Surveyors, Shrubcote, Dorking. Tel. 3.

Freeholders' Sale.
UNIQUE WOODLAND SETTING.
A DELIGHTFUL FLAT in converted Stable Block of Elizabethan Mansion, comprising 3 bedrooms, 2 reception rooms, kitchen, bathroom, 2 cloakrooms; central heating, earthed hall, 3 reception rooms, cloaks, 4 bed rooms, 2 bath rooms, double garage, 2 acres. Price, £4,500 (Freehold).—Apply, electric light, gas, main water; septic tank drainage. FREEHOLD.—Apply Solicitors, Messrs. TEWS & BADCOCK, 40, High Street, Lymington, Hants. Telephone 3245-6.

ESHER and THROUGHOUT SURREY.
MARTIN & SCAMMELL,
HINCHLEY WOOD, ESHER, EMBERBROOK 1598.

NEAR GLORIOUS GOODWOOD, 1 mile from golf links, 3 miles Chichester, 4 miles sea, 1 mile village, beautifully modernized detached period RESIDENCE in immaculate condition; 3 bedrooms, 2 bathrooms, magnificent lounge (22ft. × 14ft.), dining room, labour-saving kitchen, boiler room, cloakroom, garage, flowering gardens. Price, £4,450 FREEHOLD, for quick sale, owner going abroad.
FOX & SONS,
41, CHAPEL ROAD, WORTHING. Tel., 8120.

In perfect order throughout.
SEVENOAKS.—Charming detached 3 RESIDENCE (Vitrolite), unspoilable position; private road; 2 bedrooms, 1 bathroom, hall, cloaks, 2 reception (21ft. × 15ft. and 17ft. × 14ft.), hospital, sanitary, hot water, well equipped kitchen, garage, garden; 1 acre. Price, £4,500 Freehold. Inspection highly recommended. KEMP-THOMAS, Sevenoaks (Sphone 2916).

SEVENOAKS AND WEST KENT.
For residences of character and distinction
KEMP and THOMAS, SEVENOAKS. (Tel. 2916.)

SOUTH BERKSHIRE
AND ADJOINING COUNTIES
PARTICULARS APPLY
DREWEATT, WATSON and BARTON,
MARKET PLACE, NEWBURY. Phone 7.

STANMORE.—Modern semi detached HOUSE in unusually pleasant surroundings; 4 bed rooms, reception rooms, breakfast room, modern bath room, w.c.; full central heating; garage; garden. FREEHOLD, £7,750.
KEITH CARDALE, GROVES & CO.
43, North Audley Street, London, W.1. Mayfair 5441.

SUSSEX & HOME COUNTIES
BRADLEY & VAUGHAN, Haywards Heath. Tel. 91.
For Residential and Agricultural Properties
CHEAM, EWELL, BANSTEAD, EPSOM

SOAR & SOAR,
THE ESTATE OFFICE, CHEAM, SURREY VIG 2626

SURREY-WEST SUSSEX Border.—45 minutes Waterloo. Unfurnished Accommodation: 3 bedrooms, 2 reception rooms, 1 bed room, bath, kitchen; garage.—Write Box 1.598, The Times, E.C.4.

SUSSEX & ADJOINING COUNTIES
JARVIS & CO., HAYWARDS HEATH. Tel. 700.
For Residential and Agricultural Properties.

VIRGINIA WATER STATION 1½ MILES.—In Thorn Village.—Charming OLD WORLD COTTAGE, complete central heating, modernized under architect's supervision, interesting old features, open fire places; 2 reception, kitchen and sunny room, 2 double and 2 single bedrooms, dressing room, bathroom, garage 20ft. × 12ft., pleasant gardens of ½ acre. FREEHOLD, £7,750. Inspection highly recommended at valuation. Inspected any time by appointment.—Chertsey 3074.

YACHTSMEN.—Chichester harbour lovelier adjoin Bosham, charming and beautiful modern detached RESIDENCE, perfectly maintained; 3 bed rooms, bath room, 2 reception rooms, cloakroom, kitchen, garage, 2 w.c.s, kitchen, &c., every convenience. Garages, 1,700 miles Bosham Village.—BRADLEY & HEID, 116, London Road, Portsmouth. Hayling 70111.

£4,500.—Little village shops and station, 12 miles Trowbridge, 7 miles Lacock, on southern slope of Downs, with panoramic views; 3 bedrooms, architect built (1936); large windows catch all the sun; central heating, fitted kitchen, cloakroom, study, beautiful parquet floored kitchen (40ft. by 14ft.), lounge, entrance hall, 2 bathrooms, modern conveniences, cupboards; garage and nearly 1 acre pleasant secluded grounds; main water and electricity; modern septic tank drainage. Freehold.
CALLAWAY & DUNHAM, 1, Chapel Hill, Plymouth (4261/4), and at Exeter.

WANTED
AN outstanding and really attractive Colonial COUNTRY HOUSE is sought by a discriminating buyer who is not exactly poor; around 7-8 bed rooms, good sized lounge, bath rooms, central heating, a cottage, matured gardens and enough land for privacy.—Write Box 7.1418, The Times, E.C.4.
Write D.C., care of CHAMBERLAINE BROTHERS, Alton, Hants. Alton Box Office, will be collected. Telephone 3121.

BETWEEN GORING and ROTHERSDEAN, or within a 15-mile arc.—Superior modern RESIDENCE; 4 beds, 2 reception, study, &c.; large garage. Sea views preferred. Ac. £10,000 (Freehold).—Mr. M. Cave and Co., 1, Chapel Hill, Lewes.

COUNTRY PROPERTIES (continued)
SOMERSET-DORSET BORDERS.
Five miles from Sherborne.
IN picturesque village surroundings.—Detached Stone and Slated HOUSE with entrance hall, cloak room, 3 reception rooms, 4 bed rooms, bath room and kitchen; main water; garage for 2 cars; stabling and outbuildings; pleasure gardens with grass tennis court, kitchen garden and Paddock of about 2 acres. Price, £4,000. FREEHOLD.—Apply, Messrs. SENIOR and GOODEN, Chartered Surveyors, Sherborne, Dorset. Tel. 3.

Freeholders' Sale.
UNIQUE WOODLAND SETTING.
A DELIGHTFUL FLAT in converted Stable Block of Elizabethan Mansion, comprising 3 bedrooms, 2 reception rooms, kitchen, bathroom, 2 cloakrooms; central heating, earthed hall, 3 reception rooms, cloaks, 4 bed rooms, 2 bath rooms, double garage, 2 acres. Price, £4,500 (Freehold).—Apply, electric light, gas, main water; septic tank drainage. FREEHOLD.—Apply Solicitors, Messrs. TEWS & BADCOCK, 40, High Street, Lymington, Hants. Telephone 3245-6.

FURNISHED COUNTRY PROPERTIES
3 lines 24s. (minimum)—Box number 1s. extra
BOURNEMOUTH-BANKSOME PARK.—Superior modern HOUSE, 3 bed rooms, 2 reception, every facility, including linen; 15-20gns.—Write Box F.212, The Times, E.C.4.

SUBURBAN HOUSES
3 lines 24s. (minimum)—Box number 1s. extra
A TTRACTIVE DETACHED HOUSE in south-after A locality to Southgate; oak floors, cloak room, tiled kitchen, 3 bedrooms, 1 bath room, 2 reception rooms, garage; small garden with fruit trees. £5,400.—Write Box A.789, The Times, E.C.4.

SURREY HILLS.
Comprehensive selection available properties.—Consult GIBSON, F.A.I.P.A., 7, MERTON Road, 295, High Street, Croydon. (Tel. 2257.)

TEDDINGTON.—New detached HOUSES, situated close to station, Bushy Park and Hampton Court; 3 bedrooms, bathroom, separate w.c., lounge, dining room, kitchen, garage; central heating; freehold. Price, £4,750 FREEHOLD, for quick sale, owner going abroad.
FOX & SONS,
41, CHAPEL ROAD, WORTHING. Tel., 8120.

FURNISHED
FINCHLEY.—Ultra-modern HOUSE, on 2 floors, 3 bedrooms, well equipped kitchen, hall, 2 reception, garage; gardens; suitable for small family; 3 months' minimum.—Apply, owner, Box 7.1417, The Times, E.C.4.
KNIGHTSBRIDGE.—Contemporary furnished luxury FLAT, suitable early occupation.—Apply Measurmans, 59, South Audley Street, W.1. GRO. 2092.

WANTED
WANTED, HOUSE in Wimbledon, Richmond or Surbiton, or nearer, for long tenant, 3 families, minimum 7 rooms with garage, 2 baths and 2 kitchens.—Write Box A.785, The Times, E.C.4.

BUILDING LAND AND SITES
3 lines 24s. (minimum)
WANTED
BUILDING SITE wanted for one semi-detached house, 4 bedroom, Home or near Home with Building Plot available, near Home Counties, Surbiton, Kingston, Wimbledon, Richmond or Twickenham.—Write Box 7.1416, The Times, E.C.4.

BUSINESS PREMISES
3 lines 24s. (minimum)
TO LET or Sub-Lease, Ground Floor, Lower Regent Street, suitable for Showroom or Offices; 1,000 sq. ft. of floor area of 2,000 sq. ft.; redecorated throughout. Immediate possession. Rent, £1,750 per annum.—Apply Mr. Hyman, 18, Upper Brook Street, W.1.

OVERSEA PROPERTIES
CORSICAN VILLA for Sale in beautiful situation near Bonifacio; 3 bedrooms, 2 reception.—Write Box F.211, The Times, E.C.4.

CANADA
MIXED WORKING FARM for sale, corner site of 80 acres in heart of Industrial Toronto; modern house, 7 rooms, bath, hot water, central heating, electric, gas, water, telephone; 2 barns, 2 silos, complete equipment for sheet metal fabrication and finishing.—Write Box V.1420, The Times, E.C.4.

REMOVERS AND DEPOSITORIES
3 lines 24s. (minimum)
DON'T MAKE A MOVE without seeing Hampton's for a generous and effects expertly packed, removed and promptly delivered; complete security. Shipments all over the world. Safest, most comprehensive storage facilities in the U.K.—Phone Regent 1234, or write for reasonable terms.—HAMPTONS (DEPOSITORY) (R.W.), Distinct Depot Place, London, S.W.8. MAC 1414.

HOUSEHOLD FURNITURE REMOVALS.—Storage in specialized warehouse, 1 mile from Harrods.—HARRODS, Removal Department, Barnes, S.W.13. Telephone, RIVerside 6812.

HOUSEHOLD REMOVALS to and from ABROAD by Sea and Air. Customs and Forwarding Agents, Architect built (1936); large windows catch all the sun; central heating, fitted kitchen, cloakroom, study, beautiful parquet floored kitchen (40ft. by 14ft.), lounge, entrance hall, 2 bathrooms, modern conveniences, cupboards; garage and nearly 1 acre pleasant secluded grounds; main water and electricity; modern septic tank drainage. Freehold.
CALLAWAY & DUNHAM, 1, Chapel Hill, Plymouth (4261/4), and at Exeter.

PICKFORDS, REMOVERS & STORERS of country and overseas furniture removals. Pickfords Overseas Removals, Chief Removal Manager's office, 107, Blackstock Road, London, N.4. FAN 4444.

ULTRASPORT & STORAGE LTD.
THE Continental and Overseas Removal Specialists. Illustrated brochure free on request.—98/99, Burlington Arcade, W.1. Tel. MAY 0111.

TAYLORS' DEPOSITORY, PIMLICO, S.W.1. Household furniture and effects stored and insured. Goods packed and shipped to all parts. ESTIMATES FREE. Telephone VICtoria 4488.

WITHIN 10 MILES OF CENTRAL LONDON.
Of special interest to institutions, schools and training colleges.
Superb Freehold Property standing in 13½ Acres.
FOR SALE OR MIGHT BE LET
COMPRISING 2 MAIN BUILDINGS, COTTAGES, DETACHED STAFF RESIDENCE and 2 buildings suitable for sanatorium and gymnasium.
All buildings have been modernized and are in an excellent state of repair.
VACANT POSSESSION OF THE ENTIRE PROPERTY.
Sole Agents: CURTIS & HENSON, 5, Mount Street, W.1. GRO. 5131.

COUNTRY PROPERTIES
3 lines 24s. (minimum)—Box number 1s. extra
CASTLETOWN, ISLE OF MAN.
ATTRACTIVE MANSION HOUSE RESIDENCE, Ballaquaine; large lounge, dining room, study, kitchens, 5 bed rooms, 2 bath rooms and w.c.'s, hot water; garage; 2 greenhouses, compact garden. Low price to realize estate.
Apply: JOHNSON, F.A.I.P.A., 7, Athol Street, Douglas.

BETWEEN DORKING and GUILDFORD.—Delightful COTTAGE in timber-and-stucco, charming living room, 2 or 3 bed rooms, excellent kitchen and bath room; built-in garage; brick garden. Mod. conveniences, including Cole Gravity-feed boiler. Price, £4,000 (Freehold).—Apply, Messrs. SENIOR and GOODEN, Chartered Surveyors, Sherborne, Dorset. Tel. 3.

Freeholders' Sale.
UNIQUE WOODLAND SETTING.
A DELIGHTFUL FLAT in converted Stable Block of Elizabethan Mansion, comprising 3 bedrooms, 2 reception rooms, kitchen, bathroom, 2 cloakrooms; central heating, earthed hall, 3 reception rooms, cloaks, 4 bed rooms, 2 bath rooms, double garage, 2 acres. Price, £4,500 (Freehold).—Apply, electric light, gas, main water; septic tank drainage. FREEHOLD.—Apply Solicitors, Messrs. TEWS & BADCOCK, 40, High Street, Lymington, Hants. Telephone 3245-6.

BOURNEMOUTH WEST.—A modern property built in the style of Louis XVI; 4 bed rooms with washbasins, 2 bath rooms, 2 reception rooms, cloakroom, lounge-hall; central heating; parquet floors; secluded garden.—Photographs from Sole Agents, RUMSEY & RUMSEY, 116, Poole Road, Westbourne. Tel. 61221.

BROCKHAM (1 mile Dorking).—Exclusive desirable estate of seasoned and light architect-built (1924) COUNTRY HOUSE within 30 minutes' walk of buses; 5 bed 14 baths, main, roomy entrance hall, cloaks, 21ft. lounge, dining room, and good domestic offices; 2 garages, stabling, 2 acres, well-stocked gardens. FREEHOLD, £6,250.—Agents, Messrs. CROW, 16, South Street, Dorking. (Tel., 4455.)

EAST ANGLIA
CORBE and WINCH, Established 1906, Specialists Scottish Farms, Country Properties and Residences in large of all descriptions in Suffolk and Essex and Houses within daily reach London. Send requirements to their specialist office, 6 Market Square, Ipswich (Tel. 2783, 5 or 6, Duke Street, Chelmsford (Tel. 2380).

HAMPSHIRE AND ADJOINING COUNTIES
CURTIS & WATSON,
AUCTIONEERS AND SURVEYORS,
ALTON (Tel. 2261.) HARTLEY WINTNEY (Tel. 2067) BASINGSTOKE (Tel. 2259/8.)
AGENTS FOR CAMBRIDGE AND ADJ. COUNTIES.
DOUGLAS L. JANUARY,
7, DOWNING STREET, CAMBRIDGE, and 2/3, HIGH HILL, ROYSTON.
Tel.: Cambridge 55405, and Royston 2366.

DORSET COAST.—Charming RESIDENCE, rural position, magnificent views, labour saving, excellent order, 3 bedrooms, bathroom, lounge, dining room, cloaks, 3 bed rooms, bath room and w.c., garage; garden matured, modern drainage, £4,950, or near offer.—GUBBE, BOOTH & SHEPHERD, Estate Agents, Yeovil. Tel., 414.

DORSET AND SOMERSET,
PETER SHERSTON and WYLAM, Sherborne (Tel. 481). Properties of Character, Sussex Valuations.

HAM MANOR ESTATE
ANGMERING, SUSSEX.
FOR SALE, FREEHOLD, in this beautiful estate, a very limited number of NEWLY ERECTED BUNGALOWS of excellent design, superior fittings and furnishings.
Prices from £4,250, including road works, garage, and all main services.
Spacious garden adjoining Ham Manor Golf Course, and the site affords lovely views of Sussex; within easy reach of sea and downs; bus routes and shopping facilities nearby.
For further particulars, apply HESKETH ESTATE OFFICE, Dept. Ham Manor Estate, Angmering, Sussex. Tel.: Rustington 2142.

WEST SUFFOLK.
Ready for Buyer and Newmarket.
FAMILY RESIDENCE (Victorian); 6-7 bed, 2 baths, 3 reception rooms, 2 acres, gardens and 4 acres. All conveniences. £4,750.—E. G. JOSLING, Chartered Surveyor, Bury St. Edmunds.

FOLSHOM OF EASTBOURNE.
Estate Agents, Auctioneers and Valuers.
RAILWAY STATION. Tel., 2350 and 2004.

FARMS and HOUSES in EAST KENT.
FINN-KELCEY & ASHENDEN,
LYMINGE, near FOLKESTONE and CANTERBURY.

CHELTENHAM AND THE NORTH COTSWOLDS.
G. H. BAYLEY & SONS,
27, Promenade, Cheltenham. Tel. 2102 and 54145.

BRADSHAW & CO., F.A.I.,
Surveyors, Valuers and Estate Agents,
4, Upper George Street, Luton. Tel. 2912/3.
A LARGE Residential Property, established about 1900, comprising DETACHED RESIDENCE of character, hall, spacious lounge, attractive dining room, beamed ceiling; 4 beds, modern kitchen and bath room, garage, grounds. This property is beautifully appointed throughout. Inspection by details on request.

HAYWARDS HEATH, SUSSEX.
ARTHUR HATFIELD, F.A.I.P.A., Estate Agent, Tel. 241.
For Sale Freehold, Mid Sussex.
HOVE.—Premier position.—Superior modern detached RESIDENCE, adjoining on sea front. Possession of beautiful ground floor MAISONNETTE, comprising: large lounge, dining room, study, 1 bed room, 1 bath room, kitchen, staff flat, garage; greenhouse; well laid-out garden. Also: Sea front flat, well let; £11,500 FREEHOLD, including valuable fittings.—Write Box V.1374, The Times, E.C.4.

ST. LEONARDS-ON-SEA and East Sussex.
JOHN BRAY & SON (Est. 1864)
11, Warrior Square (Hastings 315—2 lines).

WANTED
AN outstanding and really attractive Colonial COUNTRY HOUSE is sought by a discriminating buyer who is not exactly poor; around 7-8 bed rooms, good sized lounge, bath rooms, central heating, a cottage, matured gardens and enough land for privacy.—Write Box 7.1418, The Times, E.C.4.
Write D.C., care of CHAMBERLAINE BROTHERS, Alton, Hants. Alton Box Office, will be collected. Telephone 3121.

BETWEEN GORING and ROTHERSDEAN, or within a 15-mile arc.—Superior modern RESIDENCE; 4 beds, 2 reception, study, &c.; large garage. Sea views preferred. Ac. £10,000 (Freehold).—Mr. M. Cave and Co., 1, Chapel Hill, Lewes.

PUBLIC NOTICES
4 lines 36s. (minimum)

AIR TRANSPORT ADVISORY COUNCIL.
The Air Transport Advisory Council give notice that they have received the undermentioned APPLICATIONS for CITY PAIR AND INCLUSIVE TOUR SERVICES:
Application No. 1620, from STARWAYS Ltd., of Liverpool Airport, Liverpool, 19, for an Inclusive Tour Service in conjunction with Skyline Holidays Ltd., to be operated with DC3 and DC4 aircraft between Glasgow and Oostend at a frequency of two return flights weekly operated on Saturdays, Sundays or Mondays from June to September inclusive each year for seven years from 1958.
Application No. 1623 from BRITAVIA Ltd., of 62, Brompton Road, London, S.W.3, for an Inclusive Tour Service in conjunction with Blue Cars (Continental) Ltd. London, Ltd., to be operated with thermal aircraft between London (Blackbushe) and Valencia at a frequency of one return flight weekly operated on Mondays and Tuesdays from 1st March to 30th October, 1958, inclusive.
These applications will be considered by the Council under the Terms of Reference issued to them by the Minister of Civil Aviation on 30th July, 1952. Any representations or objections with regard to these applications must be made in writing stating the reasons and must reach the Council within seven days of the date of this advertisement, addressed to the Secretary, Air Transport Advisory Council, 3, Dean's Yard, London, S.W.1, from whom further details of the applications may be obtained.

AIR TRANSPORT ADVISORY COUNCIL.
The Air Transport Advisory Council give notice that they have received the undermentioned APPLICATION FOR AN INCLUSIVE TOUR SERVICE:
Application No. 1617 from Derby Aviation Ltd., of Derby Airport, Burnaston, Derby, for an Inclusive Tour Service in conjunction with Gerard M. McDonald (Travel) Ltd., to be operated with Dakota aircraft between Manchester (Ringway) and Brussels at a frequency of one return flight weekly operated on Mondays or Tuesdays from May to September inclusive, each year for seven years from 1st May, 1958.
This application will be considered by the Council under the Terms of Reference issued to them by the Minister of Civil Aviation on 30th July, 1952. Any representations or objections with regard to this application must be made in writing stating the reasons and must reach the Council within seven days of the date of this advertisement, addressed to the Secretary, Air Transport Advisory Council, 3, Dean's Yard, London, S.W.1, from whom further details of the application may be obtained.

BRENTFORD AND CHISWICK CORPORATION invite loans on mortgage at 6½ per cent for 1 to 7 years. Trustee security.—Further particulars and application forms from Borough Treasurer (B), Town Hall, Chiswick, W.4.

ST. ANNE'S COLLEGE, OXFORD.
RESEARCH SCHOLARSHIP.
Applications are invited for the IRENE JAMIESON SCHOLARSHIP, open to graduates of St. Anne's College.
The Scholarship is tenable from the first day of Michaelmas Term, 1958, with the possibility of renewal for a second year.
Particulars from the College Secretary.
Applications by the March, 1958.

PUBLIC NOTICES (continued)

AIR TRANSPORT ADVISORY COUNCIL.
The Air Transport Advisory Council give notice that they have received the undermentioned APPLICATIONS to OPERATE SCHEDULED AIR SERVICES:—
From BRITISH EUROPEAN AIRWAYS CORPORATION of Keyline House, Ruislip, Middlesex, for the following Normal Scheduled Services to be operated initially with Viscount and later with Vanguard aircraft for the carriage of passengers, supplementary freight and mail at a frequency of one return flight traffic demand for 10 years from date of approval:—
Application No. 1614 for a service between London and Alicante.
Application No. 1615 for a service between London and Rome.
Application No. 1613 from C. G. CLAYDON of 236, Old Bedford Road, Luton,